

PLAN SHOWING THE PROPOSED ADDITIONAL CONSTRUCTION OF SECOND FLOOR RESIDENTIAL BUILDING IN PLOT NO: 16, T.S. NO: 4741, BALAJI AVENUE, BLOCK NO 107, T. NAGER DIVISION NO 102 MADRAS-17.

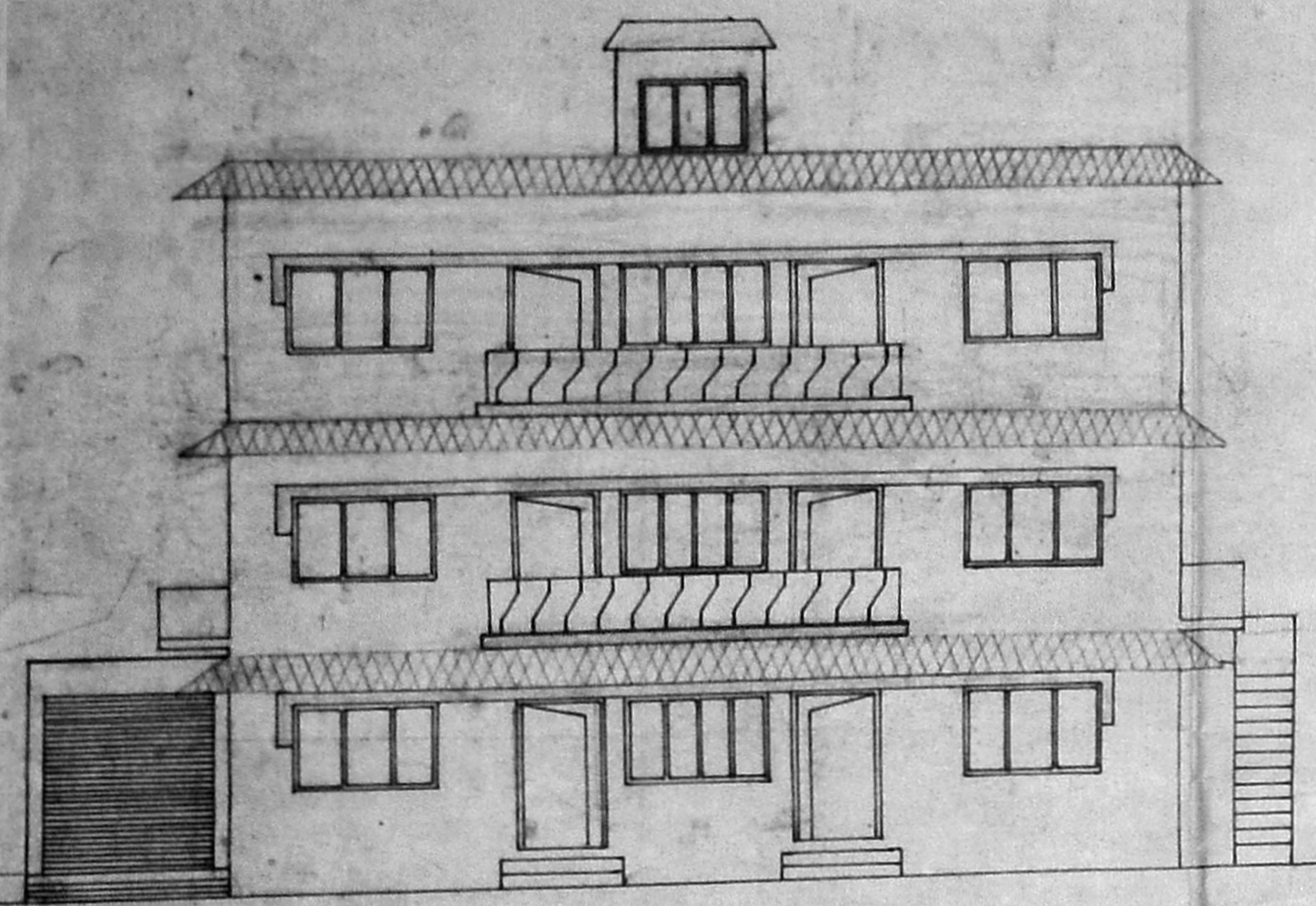

ELEVATION

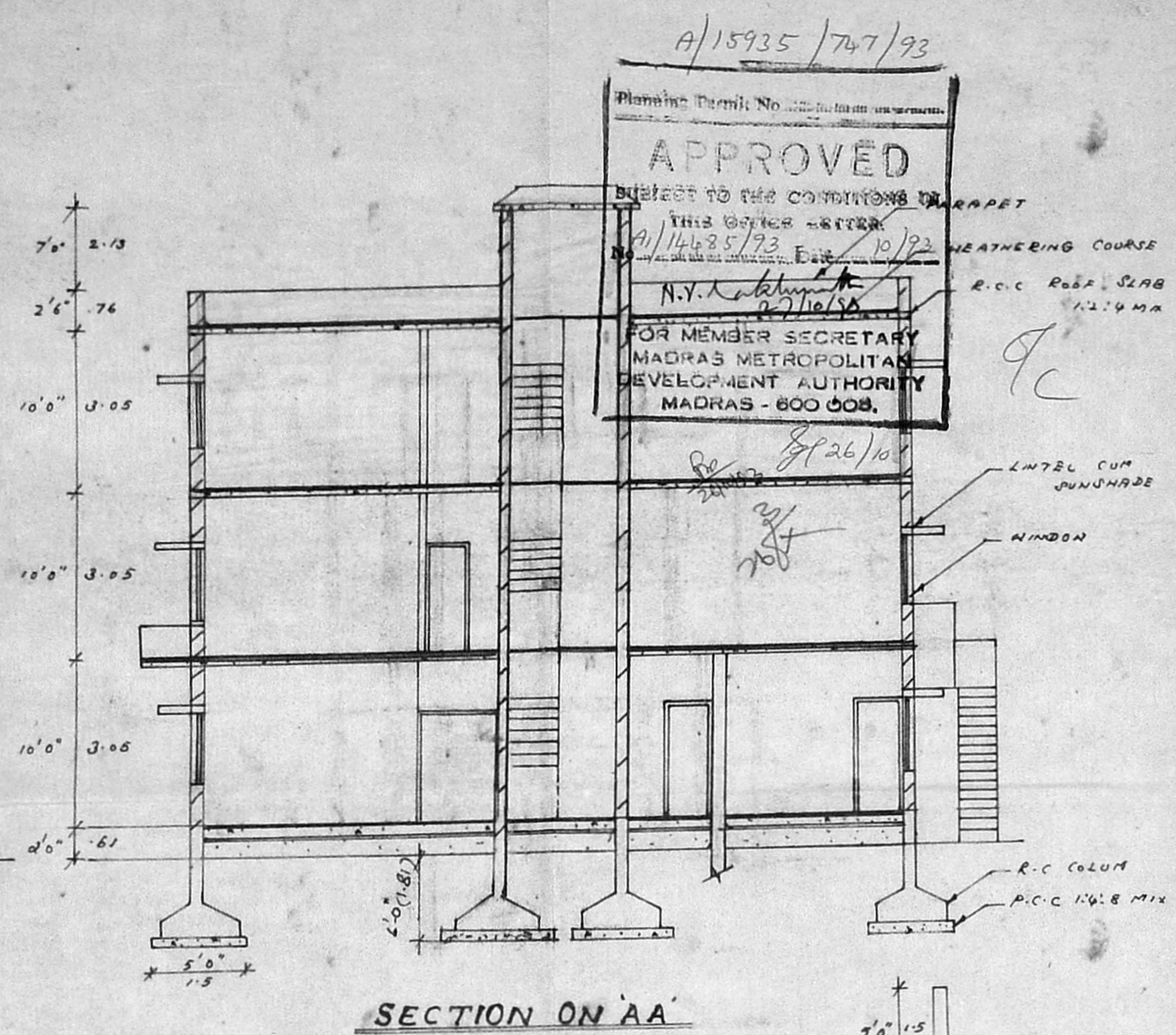

SECTION ON AA

A/15935/747/93
 Planning Permit No. ...
APPROVED
 Subject to the conditions of this order -
 A/114635/93
 N.Y. Lakshminarayana
 27/10/84
 FOR MEMBER SECRETARY
 MADRAS METROPOLITAN
 DEVELOPMENT AUTHORITY
 MADRAS - 600 008.

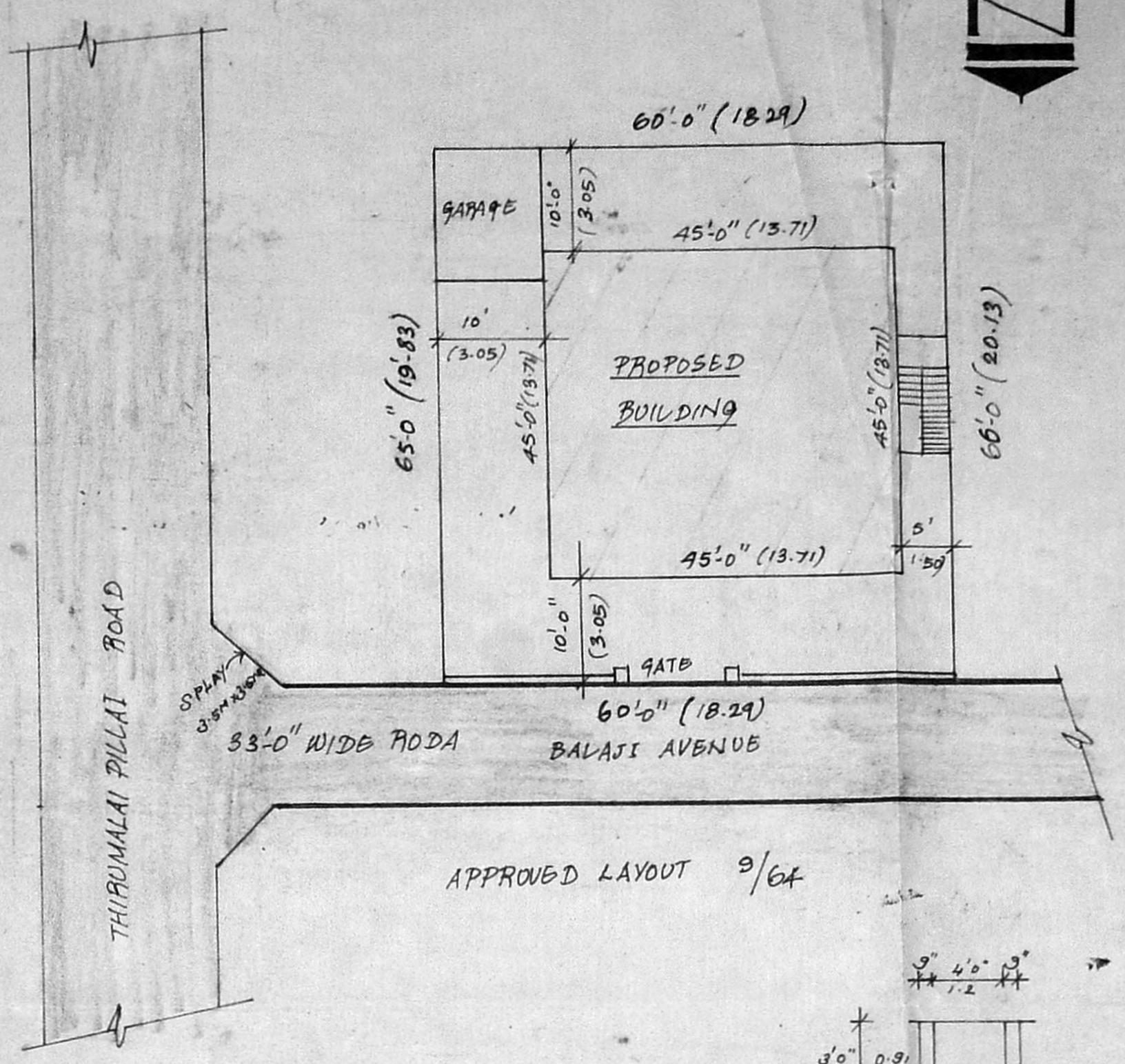

SITE PLAN (SCALE 1:200)

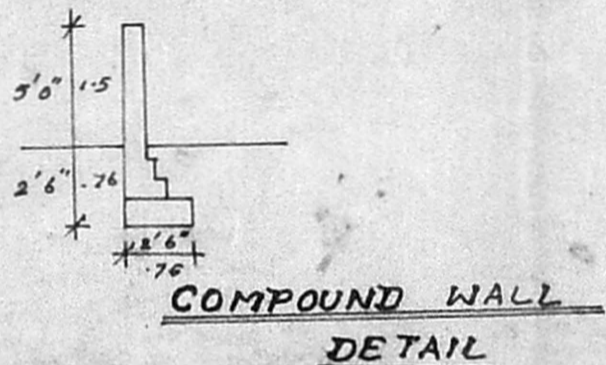

COMPOUND WALL DETAIL

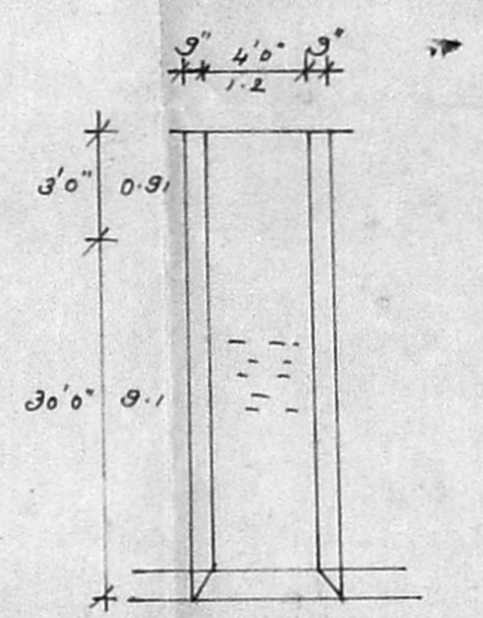

WELL DETAIL

SPECIFICATION:

FOUNDATION CONCRETE 1:4:8 MIX USING IN 40MM H.B.G METAL BRICK WORK IN C.M.S PROP USING IN SUPER STRUCTURE R.C.C 1:2:4 MIX USING LINTEL SUNSHADE AND ROOF SLAB DOORS AND WINDOWS ARE IN FIRST CLASS TEAK WOOD WEATHERING COURSE OVER ROOF SLAB WITH SUITABLE SLOPE.

JOINERY DETAIL:

- D DOOR 4'7 1/2" x 7'0"
- D₁ DOOR 4'0" x 7'0"
- D₂ DOOR 2'6" x 7'0"
- N WINDOW 6'0" x 4'6"
- N₁ WINDOW 4'0" x 4'6"
- N₂ WINDOW 3'0" x 4'6"
- V VENTILATOR 2'6" x 2'0"

AREA DETAIL:

PLOT EXTENT: 3930.59 FT OR 365.58 SQ. M
 EXISTING G. FLOOR APPROVED: 2155.59 FT OR 200.27 SQ. M
 1ST FLOOR EXISTING TO BE REGULARISED: 2247.59 FT OR 209.00 SQ. M
 PROPOSED G. F. AREA: 846.59 FT OR 78.70 SQ. M
 PLOT COVERAGE: 55%
 P.S. I 1-33
 SCALE 1:100 & 1:200

COLOUR INDEX:

- BOUNDARY LINE
- ROAD
- EXISTING BUILDING
- PROPOSED BUILDING

SIG OF OWNER

T. Narasimha Rao
 T. Narasimha Rao

SIG OF LIC SUR

M. MOHAN
 CONSULTING ENGINEER
 CORPORATION OF MADRAS,
 AVADI, AMBATTUR TOWNSHIP
 LICENCED SURVEYOR
 M. M. PLANNER
 NO. 1, M.T.H. ROAD
 AMBATTUR-52

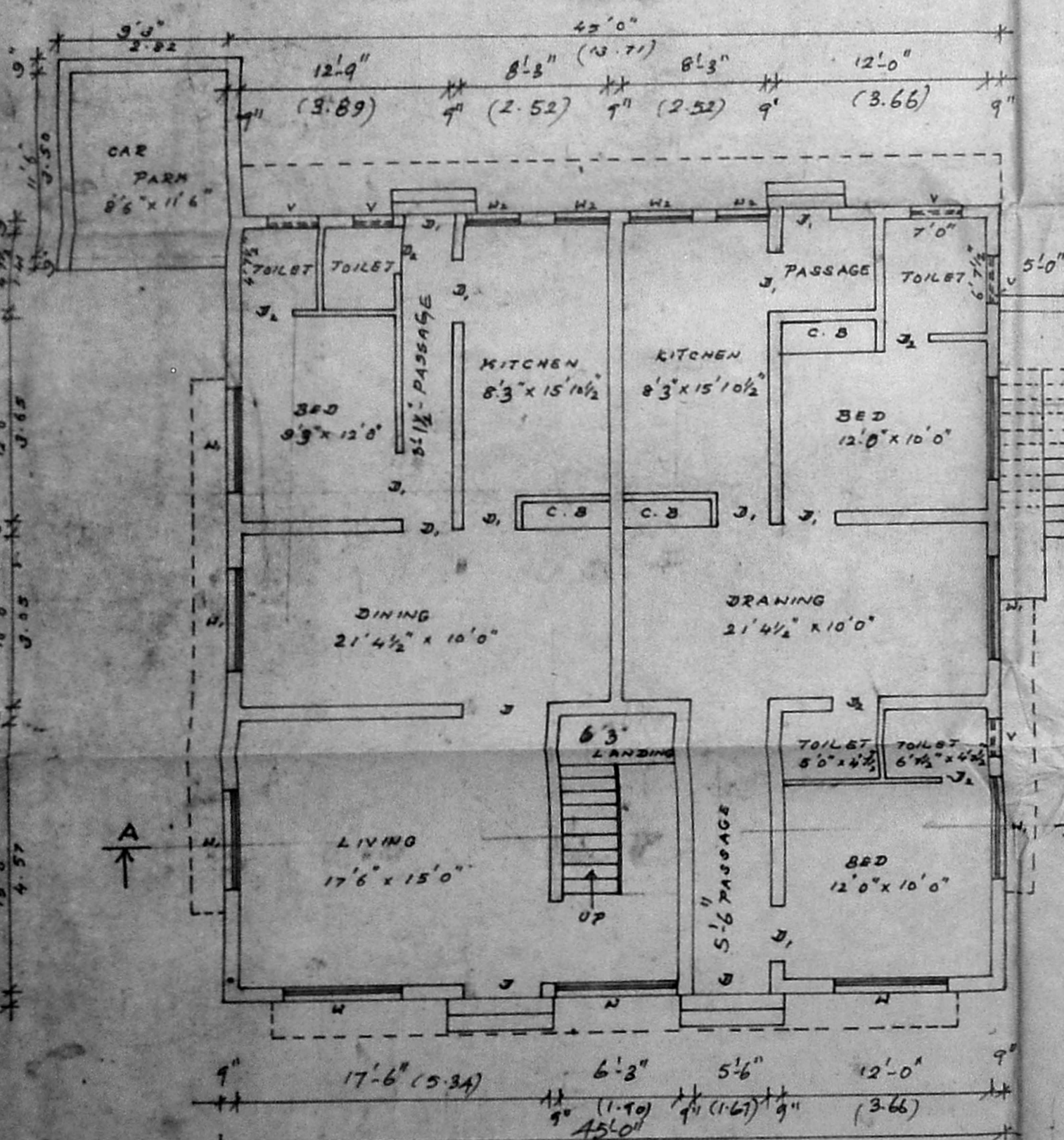

EXISTING OLD BUILDING GROUND FLOOR PLAN

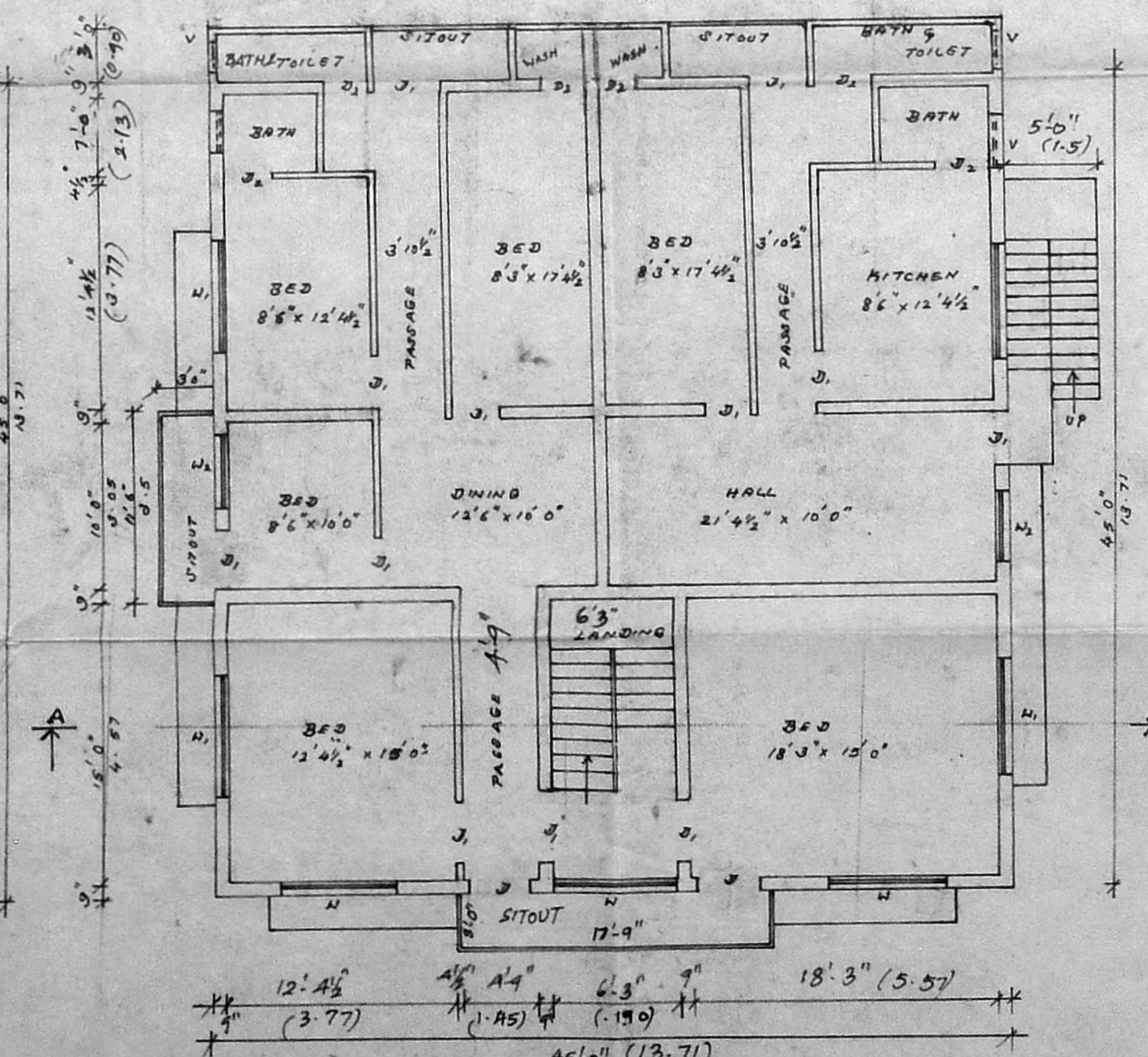

EXISTING FIRST FLOOR PLAN

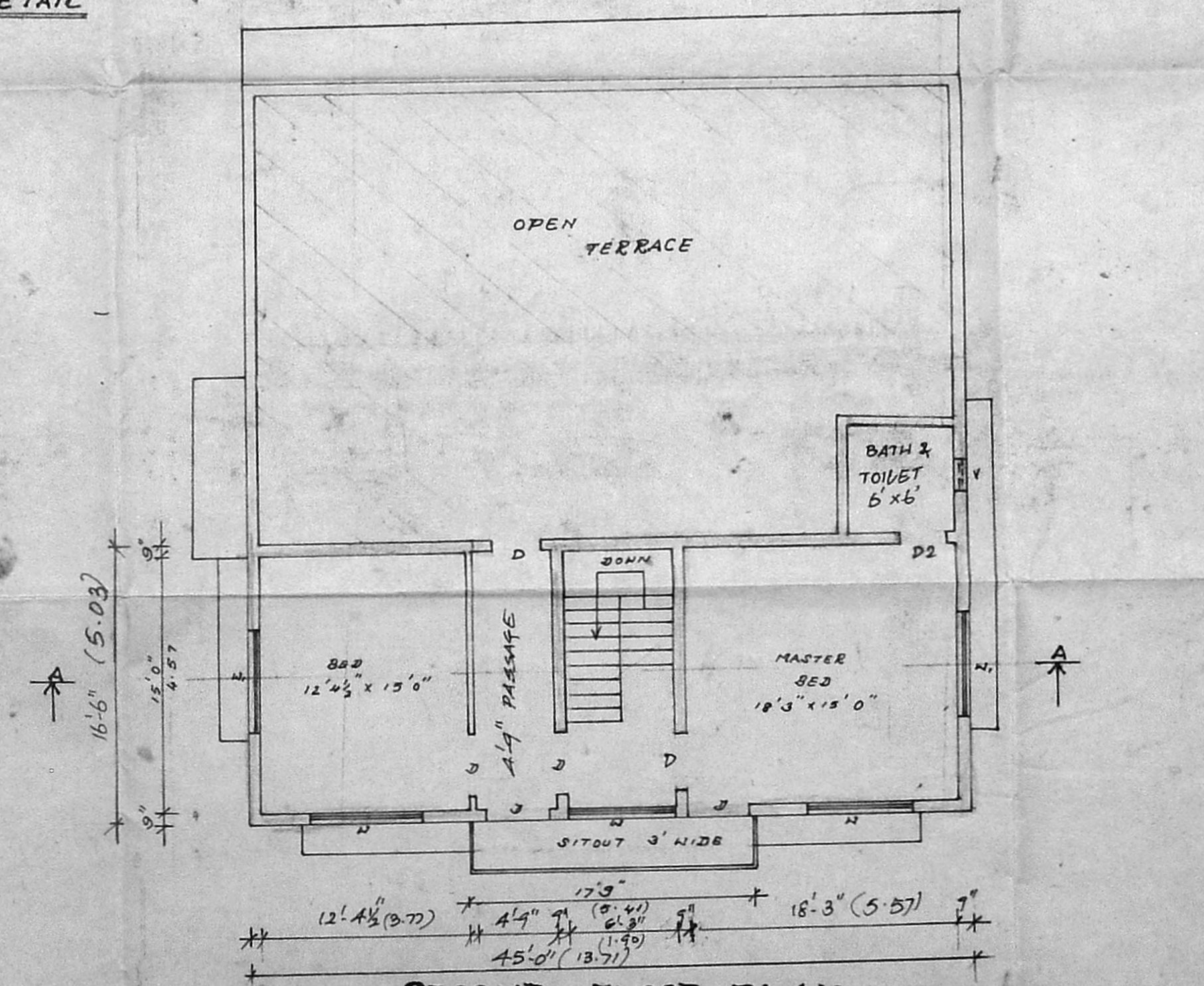

PROPOSED SECOND FLOOR PLAN